

# ХРОМАТОГРАФИЧЕСКИЕ КОЛОННЫ QUIKSCALE



Алматы (7273)495-231  
Ангарск (3955)60-70-56  
Архангельск (8182)63-90-72  
Астрахань (8512)99-46-04  
Барнаул (3852)73-04-60  
Белгород (4722)40-23-64  
Благовещенск (4162)22-76-07  
Брянск (4832)59-03-52  
Владивосток (423)249-28-31  
Владикавказ (8672)28-90-48  
Владимир (4922)49-43-18  
Волгоград (844)278-03-48  
Вологда (8172)26-41-59  
Воронеж (473)204-51-73  
Екатеринбург (343)384-55-89

Иваново (4932)77-34-06  
Ижевск (3412)26-03-58  
Иркутск (395)279-98-46  
Казань (843)206-01-48  
Калининград (4012)72-03-81  
Калуга (4842)92-23-67  
Кемерово (3842)65-04-62  
Киров (8332)68-02-04  
Коломна (4966)23-41-49  
Кострома (4942)77-07-48  
Краснодар (861)203-40-90  
Красноярск (391)204-63-61  
Курск (4712)77-13-04  
Курган (3522)50-90-47  
Липецк (4742)52-20-81

Магнитогорск (3519)55-03-13  
Москва (495)268-04-70  
Мурманск (8152)59-64-93  
Набережные Челны (8552)20-53-41  
Нижний Новгород (831)429-08-12  
Новокузнецк (3843)20-46-81  
Ноябрьск (3496)41-32-12  
Новосибирск (383)227-86-73  
Омск (3812)21-46-40  
Орел (4862)44-53-42  
Оренбург (3532)37-68-04  
Пенза (8412)22-31-16  
Петрозаводск (8142)55-98-37  
Псков (8112)59-10-37

Пермь (342)205-81-47  
Ростов-на-Дону (863)308-18-15  
Рязань (4912)46-61-64  
Самара (846)206-03-16  
Саранск (8342)22-96-24  
Санкт-Петербург (812)309-46-40  
Саратов (845)249-38-78  
Севастополь (8692)22-31-93  
Симферополь (3652)67-13-56  
Смоленск (4812)29-41-54  
Сочи (862)225-72-31  
Ставрополь (8652)20-65-13  
Сургут (3462)77-98-35  
Сыктывкар (8212)25-95-17  
Тамбов (4752)50-40-97

Тверь (4822)63-31-35  
Тольятти (8482)63-91-07  
Томск (3822)98-41-53  
Тула (4872)33-79-87  
Тюмень (3452)66-21-18  
Ульяновск (8422)24-23-59  
Улан-Удэ (3012)59-97-51  
Уфа (347)229-48-12  
Хабаровск (4212)92-98-04  
Чебоксары (8352)28-53-07  
Челябинск (351)202-03-61  
Череповец (8202)49-02-64  
Чита (3022)38-34-83  
Якутск (4112)23-90-97  
Ярославль (4852)69-52-93

Россия +7(495)268-04-70

Казахстан +7(7172)727-132

Киргизия +996(312)96-26-47

<https://millipore.nt-rt.ru> || <mailto:mer@nt-rt.ru>

# QuikScale® Biochromatography Columns

Innovative chromatography columns for  
scalable, rapid purification

Biopharmaceutical manufacturers increasingly require tools that maximize process yields, boost productivity, and shorten time-to-market. To meet these demands, the scalable family of QuikScale® columns delivers greater product purity at faster linear velocities than columns currently used in most pharmaceutical processes. As a part of our total solution, these innovative columns have been designed to be used easily with any biochromatography system, such as our Mobius® Chrom 20 system, from small scale pilot processes through complex development and manufacturing operations.

## Ultra high throughput with all media types

Designed to achieve ultra high throughput, robust QuikScale® columns are easily, uniformly packed to deliver optimal resolution across a wide range of chromatographic applications, accommodating all media types. The innovative flow distributor assures full, uniform media utilization within the column, assuring reproducible and reliable separations. Using the high flow option with operating pressures up to 7 bar, flow rates up to 1000 cm/hr are achievable enabling greater process design flexibility by allowing greater bed heights when utilizing media with high flow and/or backpressure requirements.

## Benefits

- High linear velocity for maximum productivity
- Easy to pack and unpack
- Rapid scale-up with a full range of column size from 70 mm to 630 mm
- Multiple tube materials that suit a wide variety of applications
- Maximum flexibility — change tube material and height in minutes



## Fast packing and unpacking

Column packing, processing, and unpacking are performed faster and with less effort. There's no heavy lifting or complex disassembly involved; all components remain attached to the column. An optional removable lower end-cell makes unpacking simple and quick. The simple design eliminates the need for tools and hoists during packing and unpacking.

A yoke and central screw mechanism supports the flow distributor, ensuring this assembly easily moves during packing and unpacking. The flow distributor makes it easy to pack uniform beds. The flow distributor can be swiveled to afford easy access for maintenance without the need to lift the adjuster assembly from the column.



## Flow distributor seal technology ensures reliable, fail-safe operation

To make packing simple and efficient, the seal is spring force actuated and uses air to deactivate the seal. This design offers smooth vertical movement, and allows the flow distributor assembly to be gently positioned and secured, without disrupting the packed bed.



The bed support, which is available for 10  $\mu\text{m}$ , 20  $\mu\text{m}$ , and 30  $\mu\text{m}$  sizes, consists of stainless steel mesh screens that enhance flow distribution efficiency. The screens, unlike plastic supports, allow the passage of air without requiring pre-wetting.

## Predictable, scalable performance

Column materials and geometries were carefully chosen to ensure consistent chromatographic performance from lab scale to production. QuikScale® columns are available in nine diameters from 70 mm to 630 mm. Stainless steel mesh screens, flow cells and column tubes for each column diameter are made of the same materials and are designed to ensure reliable performance across the range of column diameters. Column materials, a unique seal design, and optimized flow distribution, all contribute to creating predictable, scalable processes.

## Choice of three column tube materials, for any application

QuikScale® columns meet a broad range of applications. Tubes are offered in three materials:

- Cast acrylic, resistant to breakage with improved ethanol resistance and low protein binding
- Glass, suitable for a wide range of process application
- Stainless steel for improved corrosion resistance and high cleanability

All materials used in the manufacture of the column that come into contact with the process stream conform to relevant sections of the FDA Code of Federal Regulations Volume 21, parts 170 to 199, or have passed USP Class VI tests for toxicity.

## Dependable construction for long-lasting, reliable performance

Durable frame design and construction, as well as robust tube materials ensure excellent physical stability to deliver years of trouble-free operation. Specially developed tube manufacturing technology results in excellent tube quality on a consistent basis. This reliability, throughout the QuikScale® column product line, is important for generating reproducible performance critical in pharmaceutical manufacturing.

## Modular design

A full line of accessories and installation kits enables quick set-up. Versatile configurations make it easy to adapt columns for use in multiple process applications.

## Chemical resistance of QuikScale® Columns

Chemical compatibility chart Specification Sheet - 20513903

### Simple and convenient to clean and operate

QuikScale® columns are designed for clean-in-place (CIP), low maintenance, and sanitary operation. Smooth surface finish minimizes entrapment of contaminants and prevents corrosion. The elimination of O-rings in product contact areas prevents unswept surfaces, providing better cleanability.

A riboflavin clearance test performed on QuikScale® columns demonstrated that they can be effectively sanitized. Glass 100 mm and acrylic 450 mm Quikscale® columns were challenged with a concentrated riboflavin solution and subsequently cleaned with 0.5 M NaOH. The observable removal of riboflavin (**Figure 2**) indicates that there are no dead flow areas within the Quikscale® columns and that all areas are swept with sufficient and consistent velocity.

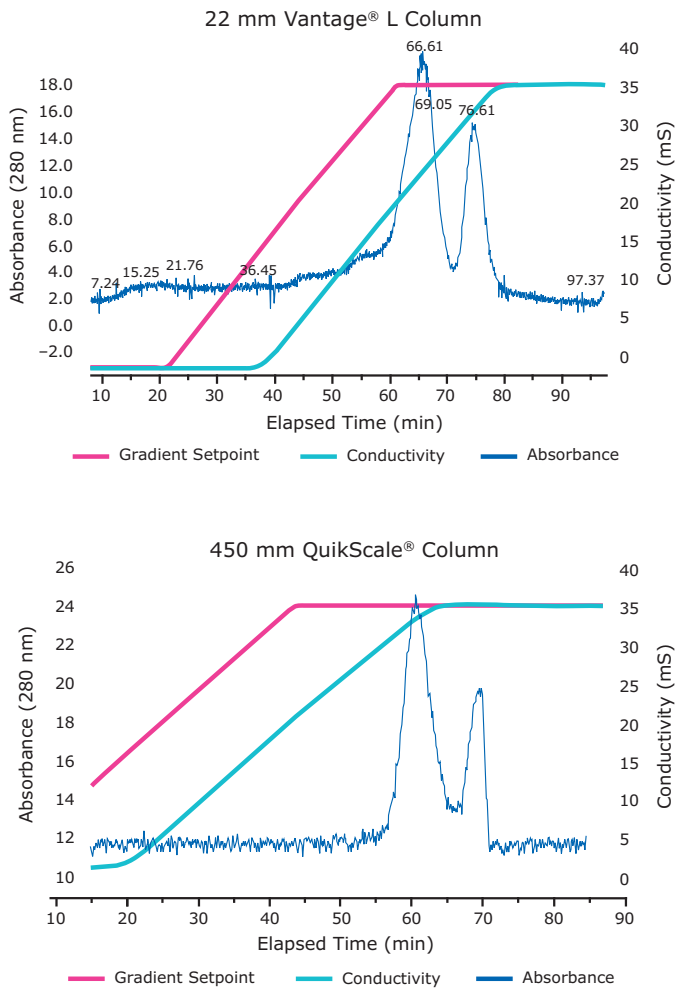

**Figure 1. Quick and reliable scale-up**

Separation of ovalbumin from trypsin inhibitor was scouted on a Millipore Vantage® L column (22 mm). The process was then linearly scaled up (418X by volume, 20X by diameter) to a 450 mm QuikScale® column with highly comparable results.

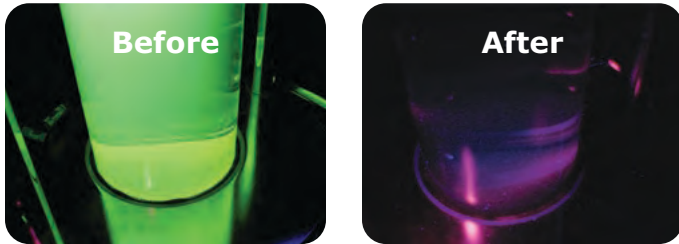

**Figure 2. Before and after images of riboflavin presence (green) in a 100 mm QuikScale® column**

Glass 100 mm and acrylic 450 mm Quikscale® columns were challenged with a concentrated riboflavin solution and subsequently cleaned with 0.5 M NaOH.

## Ordering information

### QuikScale® Columns – GA and GS Range

The QuikScale® column is available in two different configurations. For applications that require frequent packing and unpacking, the column may be ordered with a removable end cell (GA) and optional transport dolly. For applications that require infrequent packing a fixed bottom end cell is available (GS).

| Standard QuikScale® Columns |           |                       | Catalogue Number |          |          |
|-----------------------------|-----------|-----------------------|------------------|----------|----------|
| Column Diameter (nominal)   | Material  | Pressure Rating (bar) | Tube Length      |          |          |
|                             |           |                       | 550 mm           | 800 mm   | 1100 mm  |
| 70 mm                       | Acrylic   | 7                     | GA071711         | GA071712 | GA071713 |
|                             |           |                       | GS071711         | GS071712 | GS071713 |
|                             | Glass     | 7                     | GA072711         | GA072712 | GA072713 |
|                             |           |                       | GS072711         | GS072712 | GS072713 |
| 100 mm                      | Acrylic   | 7                     | GA101711         | GA101712 | GA101713 |
|                             |           |                       | GS101711         | GS101712 | GS101713 |
|                             | Glass     | 7                     | GA102711         | GA102712 | GA102713 |
|                             |           |                       | GS102711         | GS102712 | GS102713 |
| 140 mm                      | Acrylic   | 7                     | GA141711         | GA141712 | GA141713 |
|                             |           |                       | GS141711         | GS141712 | GS141713 |
|                             | Glass     | 6                     | GA142611         | GA142612 | GA142613 |
|                             |           |                       | GS142611         | GS142612 | GS142613 |
| 200 mm                      | Acrylic   | 7                     | GA201711         | GA201712 | GA201713 |
|                             |           |                       | GS201711         | GS201712 | GS201713 |
|                             | Glass     | 4.8                   | GA202511         | GA202512 | GA202513 |
|                             |           |                       | GS202511         | GS202512 | GS202513 |
| 250 mm                      | Acrylic   | 5                     | GA251511         | GA251512 | GA251513 |
|                             |           |                       | GS251511         | GS251512 | GS251513 |
|                             | Stainless | 5                     | GA253511         | GA253512 | GA253513 |
|                             |           |                       | GS253511         | GS253512 | GS253513 |
| 300 mm                      | Acrylic   | 5                     | GA301511         | GA301512 | GA301513 |
|                             |           |                       | GS301511         | GS301512 | GS301513 |
|                             | Glass     | 3                     | GA302311         | GA302312 | GA302313 |
|                             |           |                       | GS302311         | GS302312 | GS302313 |
|                             | Stainless | 5                     | GA303511         | GA303512 | GA303513 |
|                             |           |                       | GS303511         | GS303512 | GS303513 |
| 350 mm                      | Acrylic   | 5                     | GA351511         | GA351512 | GA351513 |
|                             |           |                       | GS351511         | GS351512 | GS351513 |
|                             | Stainless | 5                     | GA353511         | GA353512 | GA353513 |
|                             |           |                       | GS353511         | GS353512 | GS353513 |
| 450 mm                      | Acrylic   | 5                     | GA451511         | GA451512 | GA451513 |
|                             |           |                       | GS451511         | GS451512 | GS451513 |
|                             | Stainless | 5                     | GA453511         | GA453512 | GA453513 |
|                             |           |                       | GS453511         | GS453512 | GS453513 |
| 630 mm                      | Acrylic   | 3                     | GA631321         | GA631322 | —        |
|                             | Stainless | 3                     | GA633321         | GA633322 | —        |

## Spare parts and accessories

The QuikScale® columns are complemented by a range of spare parts and accessories, including:

- High flow kit
- Process valves
- Connection kits
- Seals, clamps and adapters
- Bubble traps
- Column tube kits
- Replacement parts

## Support for your application needs

We have the know-how to provide you with everything you need for your process development applications. Technical briefs describe the benefits you will acquire when using the QuikScale® columns. For more information, call our Technical Service department or ask your Application Specialists for in-depth technical notes. An operator's manual contains full details of components, packing, testing, procedures for cleaning and sanitizing, troubleshooting and the spare parts list.



Алматы (7273)495-231  
Ангарск (3955)60-70-56  
Архангельск (8182)63-90-72  
Астрахань (8512)99-46-04  
Барнаул (3852)73-04-60  
Белгород (4722)40-23-64  
Благовещенск (4162)22-76-07  
Брянск (4832)59-03-52  
Владивосток (423)249-28-31  
Владикавказ (8672)28-90-48  
Владимир (4922)49-43-18  
Волгоград (844)278-03-48  
Вологда (8172)26-41-59  
Воронеж (473)204-51-73  
Екатеринбург (343)384-55-89

Иваново (4932)77-34-06  
Ижевск (3412)26-03-58  
Иркутск (395)279-98-46  
Казань (843)206-01-48  
Калининград (4012)72-03-81  
Калуга (4842)92-23-67  
Кемерово (3842)65-04-62  
Киров (8332)68-02-04  
Коломна (4966)23-41-49  
Кострома (4942)77-07-48  
Краснодар (861)203-40-90  
Красноярск (391)204-63-61  
Курск (4712)77-13-04  
Курган (3522)50-90-47  
Липецк (4742)52-20-81

Магнитогорск (3519)55-03-13  
Москва (495)268-04-70  
Мурманск (8152)59-64-93  
Набережные Челны (8552)20-53-41  
Нижний Новгород (831)429-08-12  
Новокузнецк (3843)20-46-81  
Ноябрьск (3496)41-32-12  
Новосибирск (383)227-86-73  
Омск (3812)21-46-40  
Орел (4862)44-53-42  
Оренбург (3532)37-68-04  
Пенза (8412)22-31-16  
Петрозаводск (8142)55-98-37  
Псков (8112)59-10-37

Пермь (342)205-81-47  
Ростов-на-Дону (863)308-18-15  
Рязань (4912)46-61-64  
Самара (846)206-03-16  
Саранск (8342)22-96-24  
Санкт-Петербург (812)309-46-40  
Саратов (845)249-38-78  
Севастополь (8692)22-31-93  
Симферополь (3652)67-13-56  
Смоленск (4812)29-41-54  
Сочи (862)225-72-31  
Ставрополь (8652)20-65-13  
Сургут (3462)77-98-35  
Сыктывкар (8212)25-95-17  
Тамбов (4752)50-40-97

Тверь (4822)63-31-35  
Тольятти (8482)63-91-07  
Томск (3822)98-41-53  
Тула (4872)33-79-87  
Тюмень (3452)66-21-18  
Ульяновск (8422)24-23-59  
Улан-Удэ (3012)59-97-51  
Уфа (347)229-48-12  
Хабаровск (4212)92-98-04  
Чебоксары (8352)28-53-07  
Челябинск (351)202-03-61  
Череповец (8202)49-02-64  
Чита (3022)38-34-83  
Якутск (4112)23-90-97  
Ярославль (4852)69-52-93

Россия +7(495)268-04-70

Казахстан +7(7172)727-132

Киргизия +996(312)96-26-47

<https://millipore.nt-rt.ru> || <mailto:mer@nt-rt.ru>